

Genus

Kjell Marcussen

1979- rev. 2021

♩ = 76 *espressivo*

Trombone

Piano

8

fp

8

mp

10

ff

a tempo
(legato)

p

10

f

p

13

mf

13

16

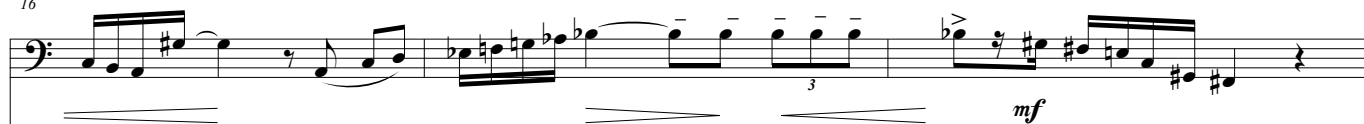

16

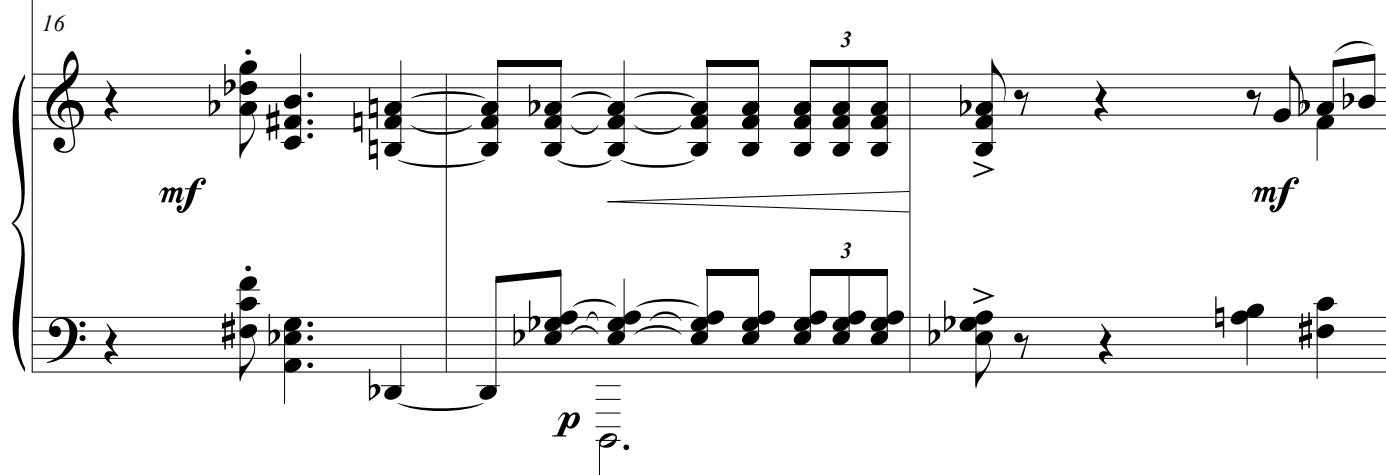

19

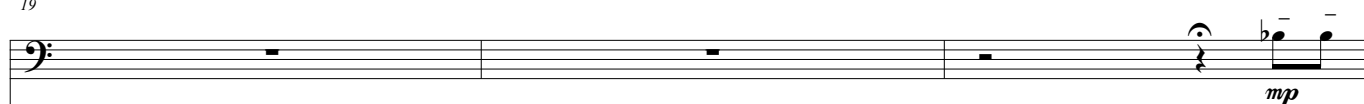

19

22

22

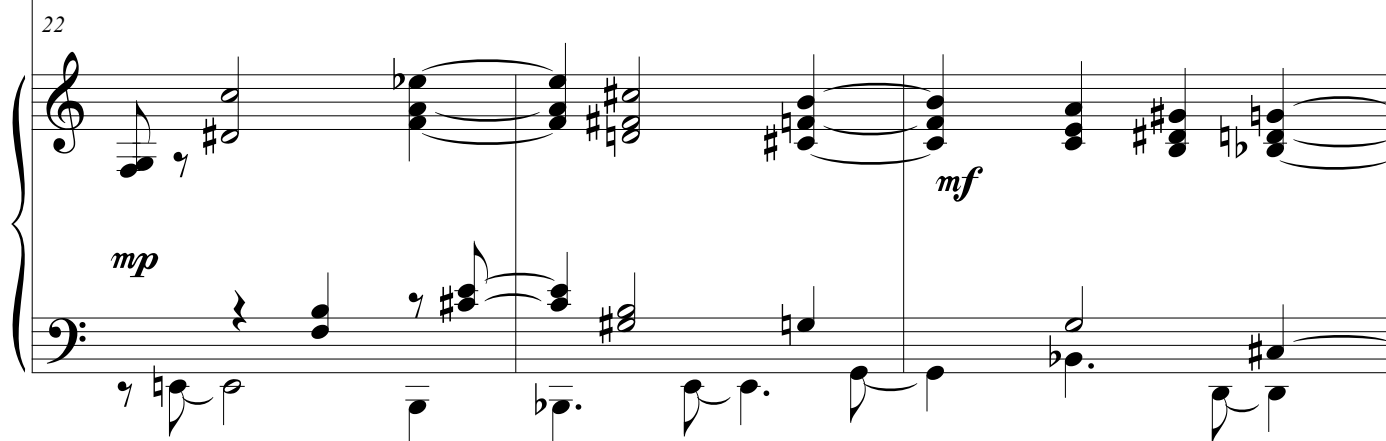

25

25

poco f

mf

3

3

mf

27

27

29

29

ff

diminuendo

32 *cup mute* *Nocturno* *gliss*

pp

32

pp

pp

36 *gliss*

gliss

36

39 *Senza mute*

39

molto

Allegro ♩ = 114

43 *f*

43 *f*

47 *gliss*

47 *mf* *f*

52 *gliss*

52

56

*f*

56

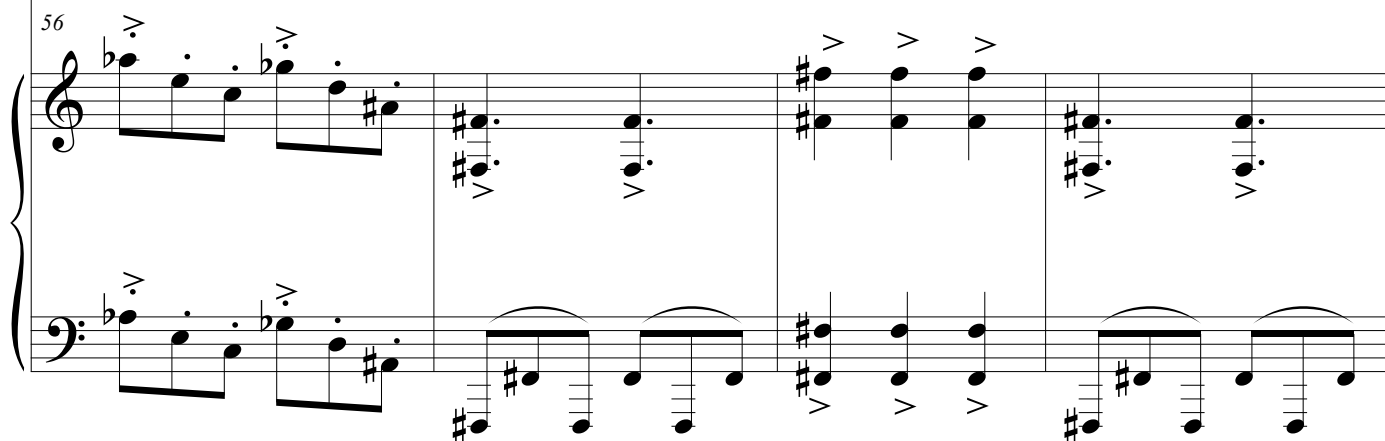

60

gliss

gliss

60

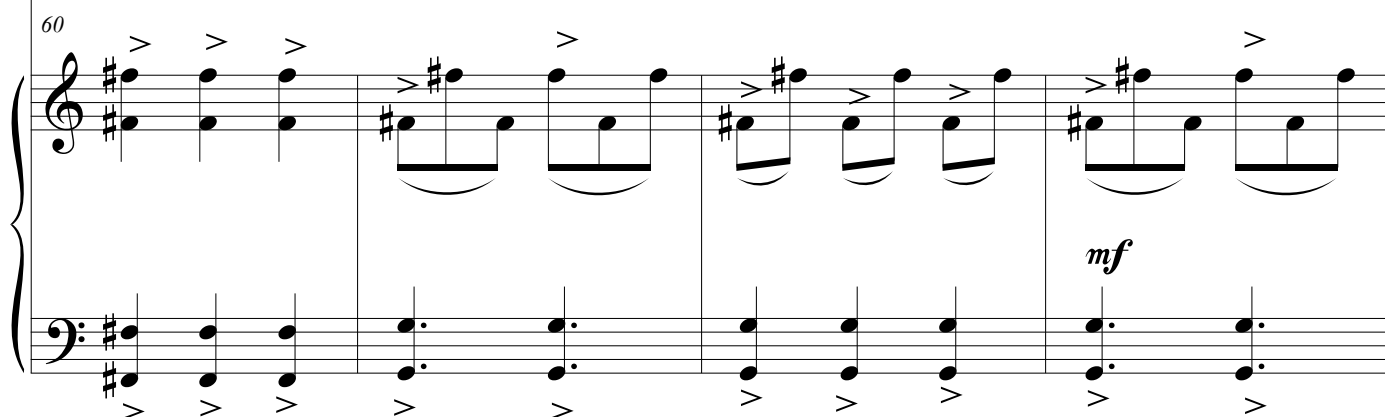
*mf*

64

64

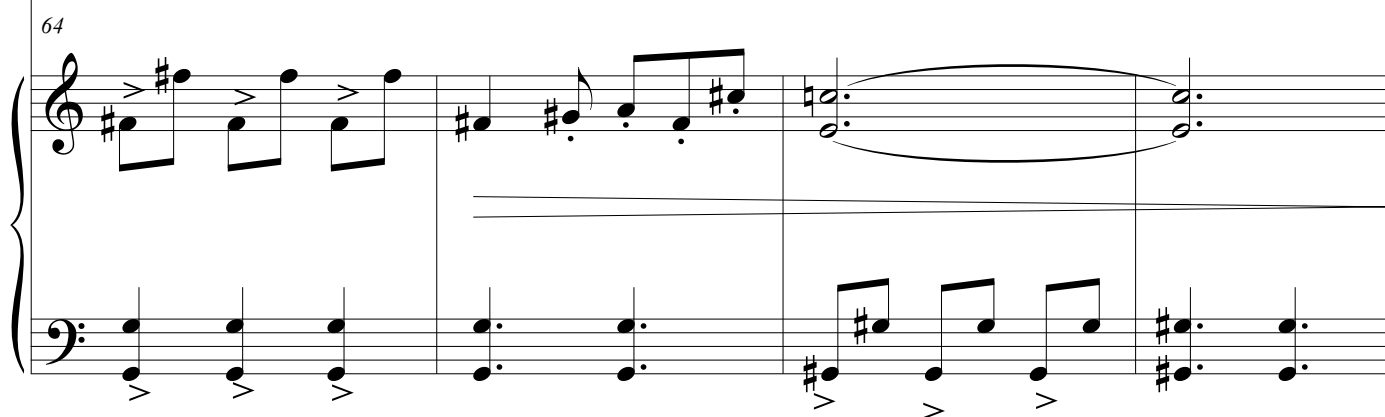

♩ = 66

78

legato

78 *pp* *molto legato*

79 *pp*

80 *pp*

78 *pp*

79 *pp*

80 *pp*

78 *pp*

79 *pp*

80 *pp*

81

mf

81 *mf*

82 *mf*

83 *mf*

81 *mf*

82 *mf*

83 *mf*

81 *mf*

82 *mf*

83 *mf*

84

84

85

86

84

85

86

84

85

86

86

p

molto legato

86

pp

p

89

sost.

$\text{♩} = 66$

p

89

p

92

92

p

96

p

96

pp

99

f

99

f

Allegro

102

f

102

f

107

mf

gliss

107

mf

f

111

gliss

111

116 *f* *gliss*

116 *gliss*

121 *gliss*

121

126 GP GP GP

126 GP GP GP

14 Tromb.

133 Adagio ♩ = 60

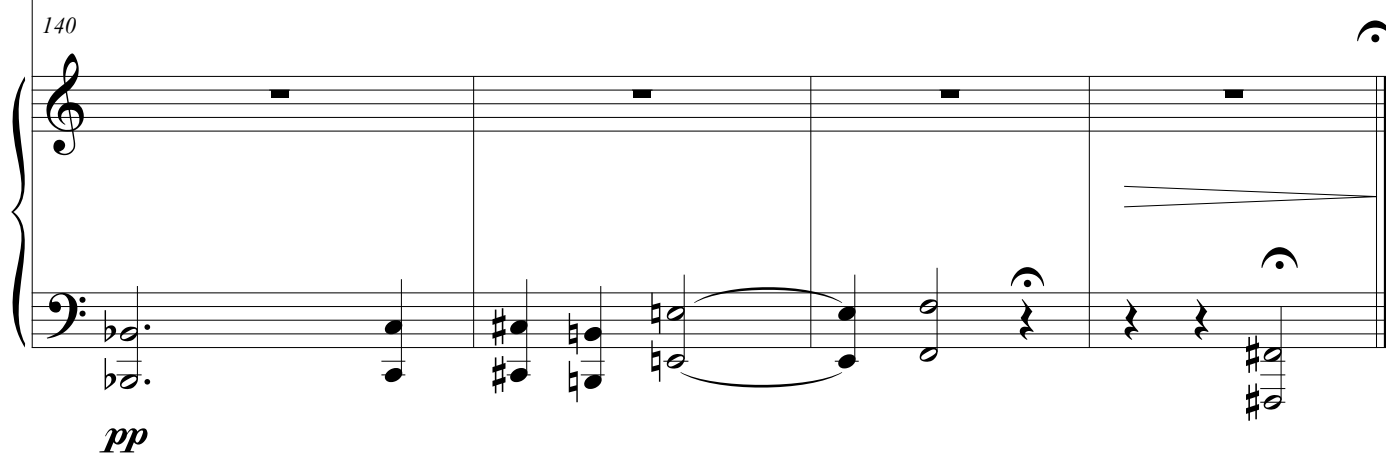

Trombone

To Frode

Genus

Kjell Marcussen

1979- rev. 2021

♩ = 76 *espressivo*

6 *a tempo* *mf* *sost.* *mf*

10 *ff* *p* *a tempo* *(legaro)* *fp*

14 *mf*

17 *mf* *mp*

22 *fp*

25 *mf*

28

31 *cup mute* *Nocturno* *gliss* *gliss*

pp

38 *gliss* *Senza mute*

gliss *Senza mute*

43 *Allegro* ♩ = 114 *f*

f

48 *gliss* *gliss*

gliss *gliss*

54 *f*

f

60 *gliss* *gliss* 9

gliss *gliss* 9

78 *legato* *pp* 3 3

legato *pp* 3 3

82 *mf*

mf

86 *sost.*

p = 66

90 *p*

94 *p*

99 *f*

102 *Allegro* *f*

107 *gliss* *mf* *gliss*

112 *f*

118 *gliss* *gliss*

125 GP GP GP

133

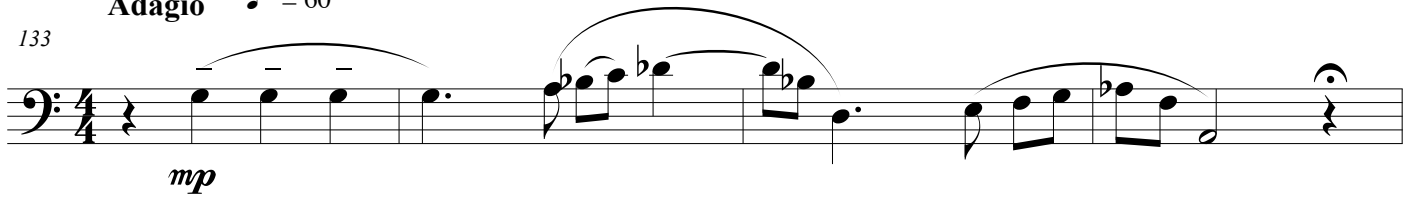

137

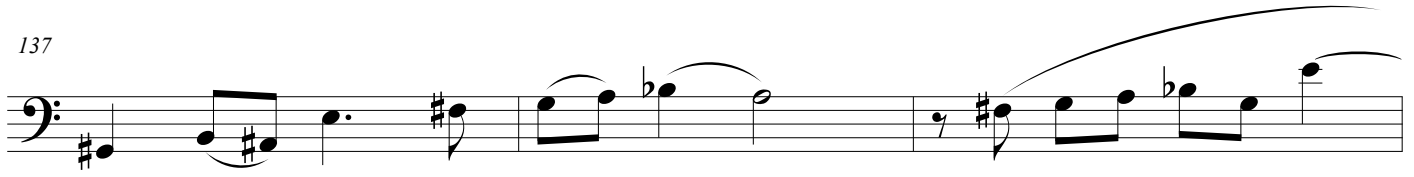

140

