

Partita

for the young stringplayers

1. Marcia

♩ = 112

Kjell Marcussen

7

2

13

17

23

*) If there are few celloplayers, 2.nd vln pays alt. part

29

33

39

2. Serenata

♩ = 94

7

14

22

meno mosso

3. Danza

♩ = 76

6

6
10

15

20

meno mosso 2. time

Partita

for the young stringplayers

♩ = 112

1. Marcia

Kjell Marcussen

f

8

14

mf

22

p

32

f

38

meno mosso

2. Serenata

♩ = 94

8

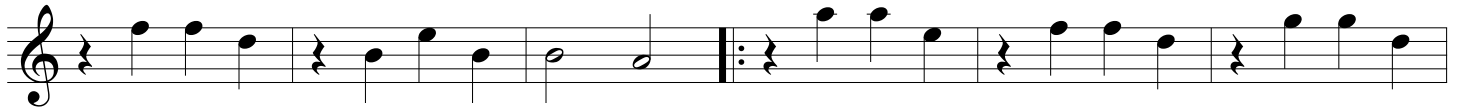

14

20

25

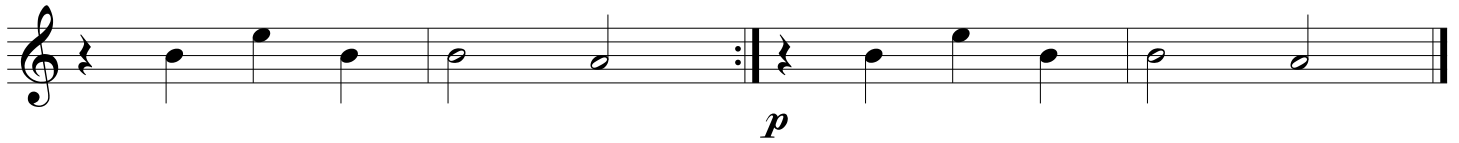

3. Danza

7

13

18

22

meno mosso 2. time

Violin 2

Partita

for young stringplayers

1. Marcia

Kjell Marcussen

♩ = 112

meno mosso

2. Serenata

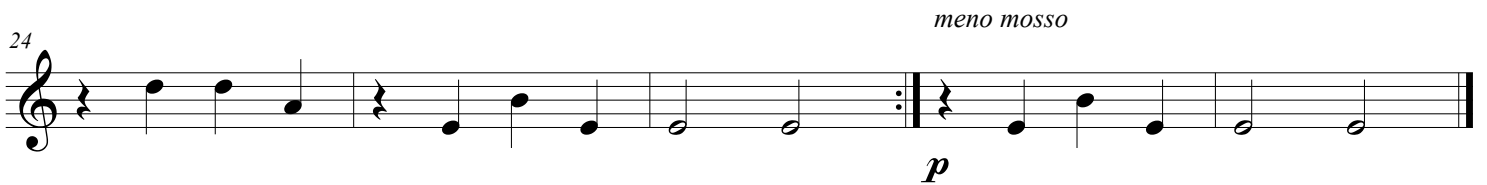
 $\text{♩} = 94$ 

3. Danza

♩ = 76

mf

9

meno mosso 2. time

17

Partita

for the young stringplayers

1. Marcia

♩ = 112

Kjell Marcussen

f

11

f

22

p

33

f

meno mosso

2. Serenata

♩ = 94

8

17

26

3. Danza

♩ = 76

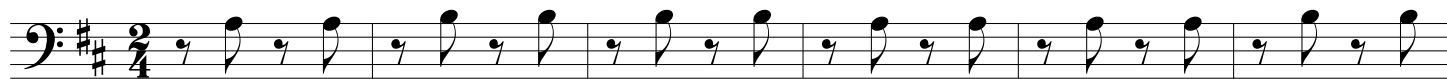
*mf*

7

12

18

meno mosso 2. time

Partita

for the young stringplayers

1. Marcia

Kjell Marcussen

♩ = 112

12

24

36

2

2. Serenata

♩ = 94

11

21

meno mosso

3. Danza

♩ = 76

mf

9

19

meno mosso 2. time